

PLAT OF SURVEY

A PARCEL OF LAND BEING SITUATED IN THE SOUTHWEST QUARTER, SECTION 36, TOWNSHIP 6 NORTH, RANGE 4 EAST, SPRINGFIELD TOWNSHIP, WILLIAMS COUNTY, OHIO.

SURVEYED FOR: SCOTT & WENDY SULLIVAN

STEVEN J. & JOYCE E. HARTMAN
DEED BOOK 221 PG 518

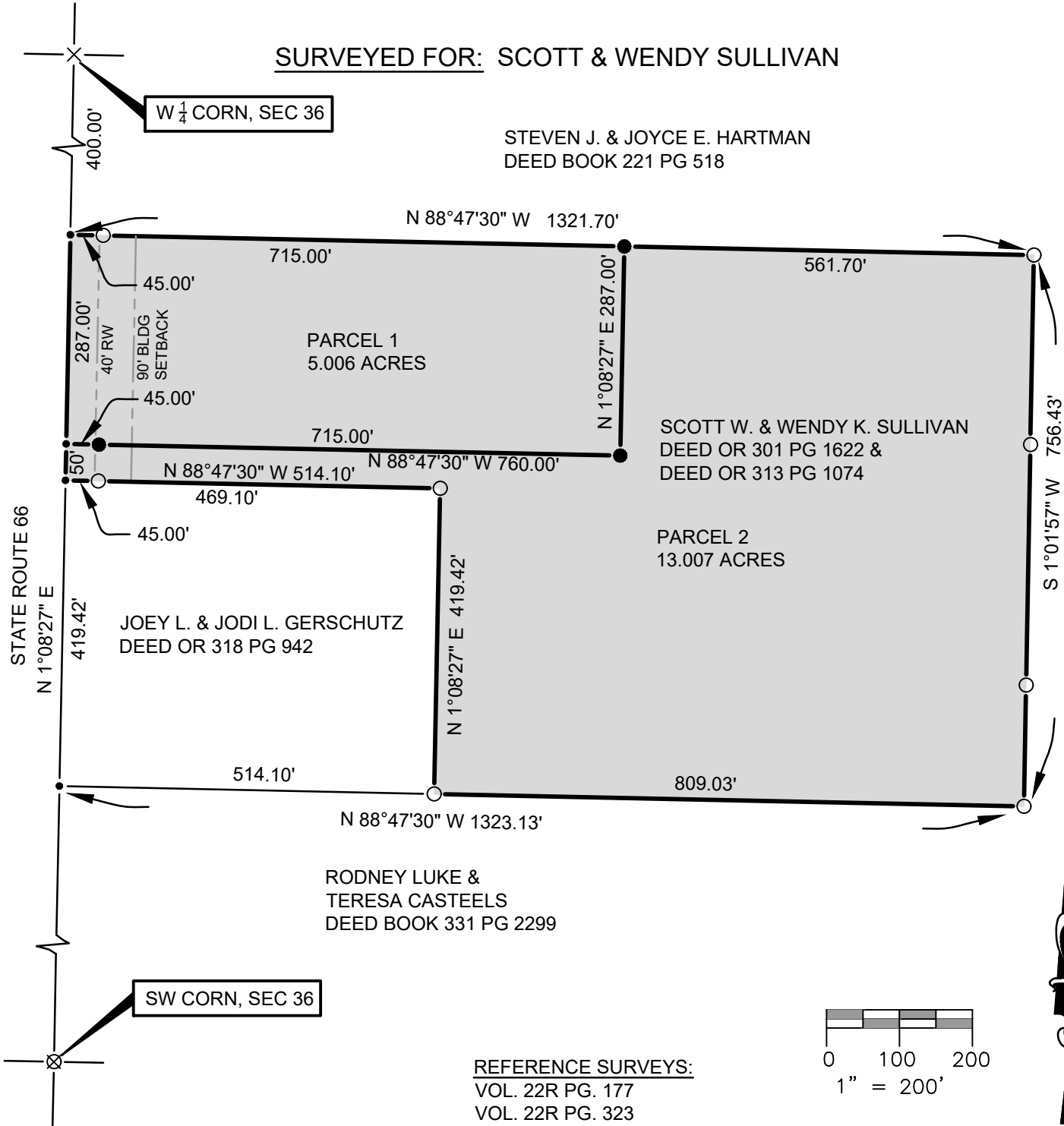

REFERENCE SURVEYS:
VOL. 22R PG. 177
VOL. 22R PG. 323
VOL. 26R PG. 198

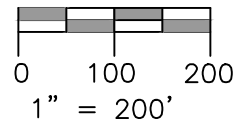

- | | | | |
|-------|--|-----|-------------------------------|
| ● | PLACED $\frac{5}{8}$ " REBAR W/CAP (BELL 6717) | ⊗ | FOUND RAILROAD SPIKE |
| × | FOUND P.K. NAIL | ○ | FOUND IRON PIN OR PIPE |
| ● | POINT ESTABLISHED THIS SURVEY | ▲ | FOUND STONE |
| (R) | RECORDED DISTANCE FROM DEED | (M) | MEASURED DISTANCE THIS SURVEY |
| (MPS) | MEASURE DISTANCE PREVIOUS SURVEY | | |

I HEREBY CERTIFY THAT I HAVE SURVEYED THE PREMISES SHOWN ON THE PLAT ABOVE. ALL DIMENSIONS ARE SHOWN IN FEET AND DECIMALS THEREOF. SINCE THIS SURVEY DOES NOT INCLUDE A TITLE SEARCH, THERE COULD BE EASEMENTS OR OTHER ENCUMBRANCES UPON THE LAND WHICH ARE NOT SHOWN ON THIS SURVEY PLAT. IF THESE ARE REQUIRED, PLEASE FURNISH THE NECESSARY INFORMATION. THE BEARINGS SHOWN ON THE PLAT ABOVE ARE BASED ON STATE PLANE COORDINATES, SPC83, ZONE-OHIO NORTH. THIS SURVEY HAS BEEN RECORDED IN VOL. 28R PAGE 074 OF THE WILLIAMS COUNTY SURVEY RECORDS.

REPLACEMENT COPY 10-22-2020

JOB NO: 20-061

DATE: 10-14-2020

Dennis M. Bell

DENNIS M. BELL
REGISTERED SURVEYOR NO. 6717



05691A State Route 15
P.O. Box 565
Bryan, OH 43506
419-636-2585
419-636-8434
bellengineeringlimited.com